

MTC

HANDCRAFTED HOMES

TOUCHING LIVES THROUGH SPACE

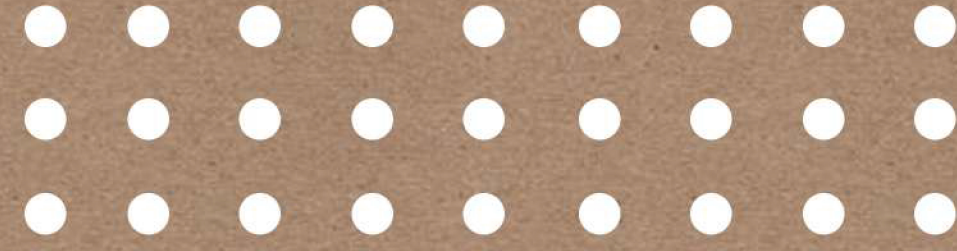

MTC

HANDCRAFTED HOMES

TOUCHING LIVES THROUGH SPACE

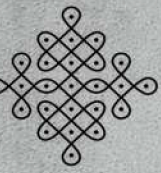
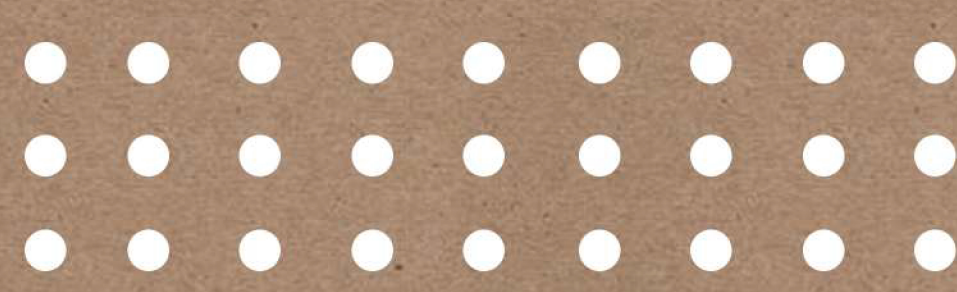

HANDCRAFTED HOME SERIES



Our Philosophy.....

**"Let the character of the land set
the tone for the design"**



SUSTAINABILITY



TECHNOLOGY



INNOVATION

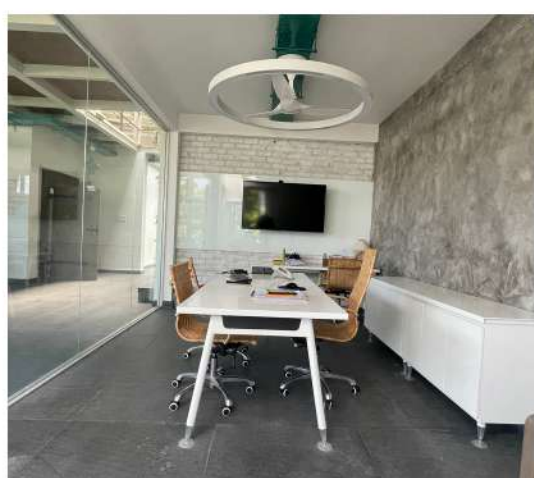
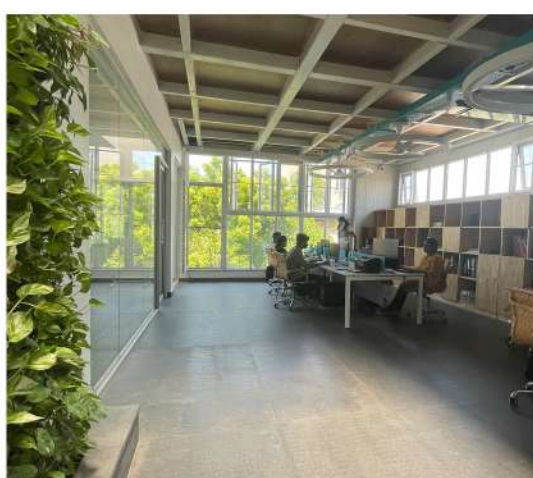
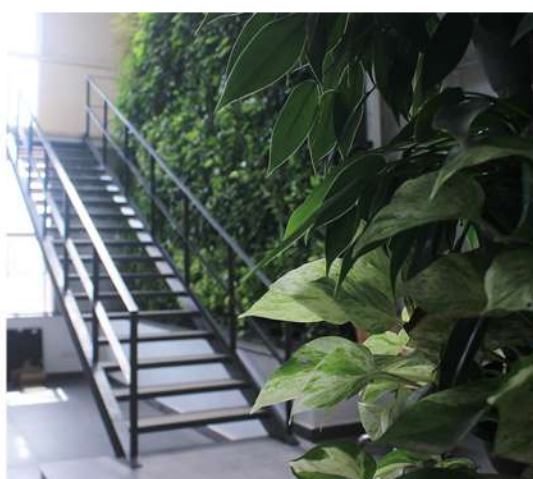

OUR TEAM
STRENGTH





20 YEARS OF EXCELLENCE

CONTENT



SIRUSERI RESIDENCE



KOVALAM VILLA



BEACH HOUSE



HILL TOP HOUSE



ECO TERRE HOUSE



EKTA HOUSE



TERRACE COURTYARD HOUSE



RESIDENCE AT TIRUPUR



THE FARM VILLA
40 Acres



CHANDRAVADANA

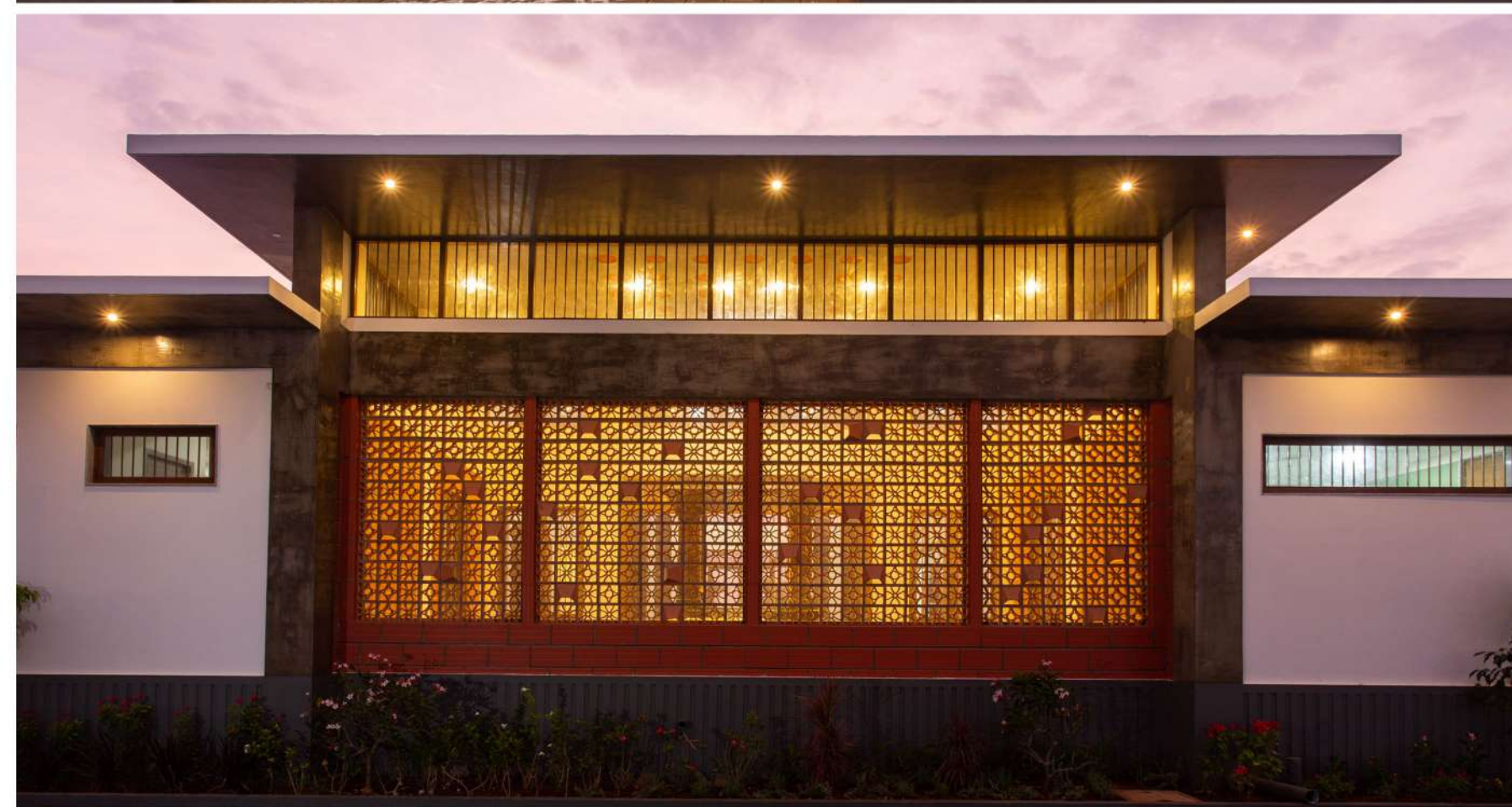
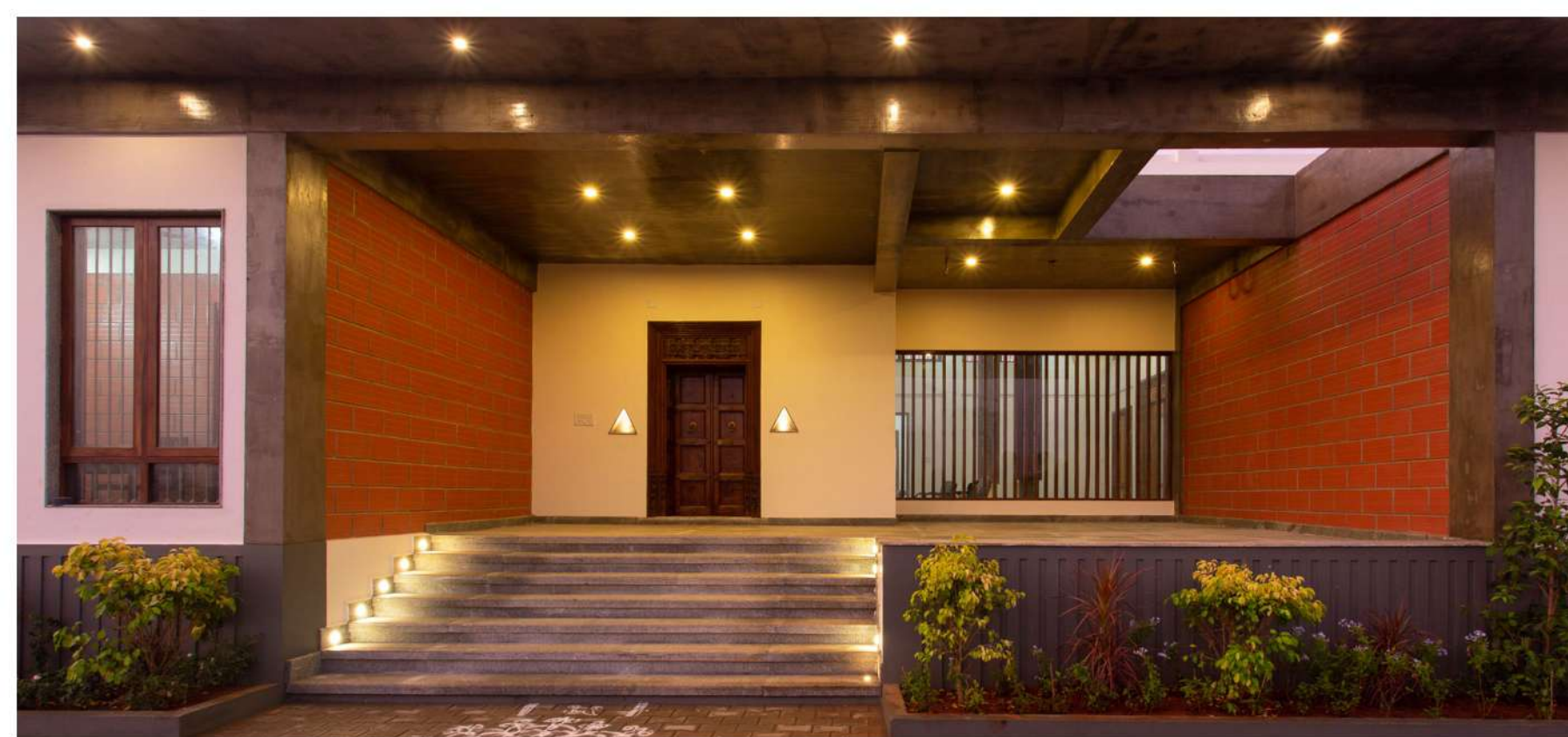

1

SIRUSERI RESIDENCE

SCOPE OF WORK : ARCHITECTURE + INTERIORS

LOCATION : SIRUSERI, CHENNAI

PROJECT AREA : 4,000 SQ.FT

PROJECT STATUS : COMPLETED

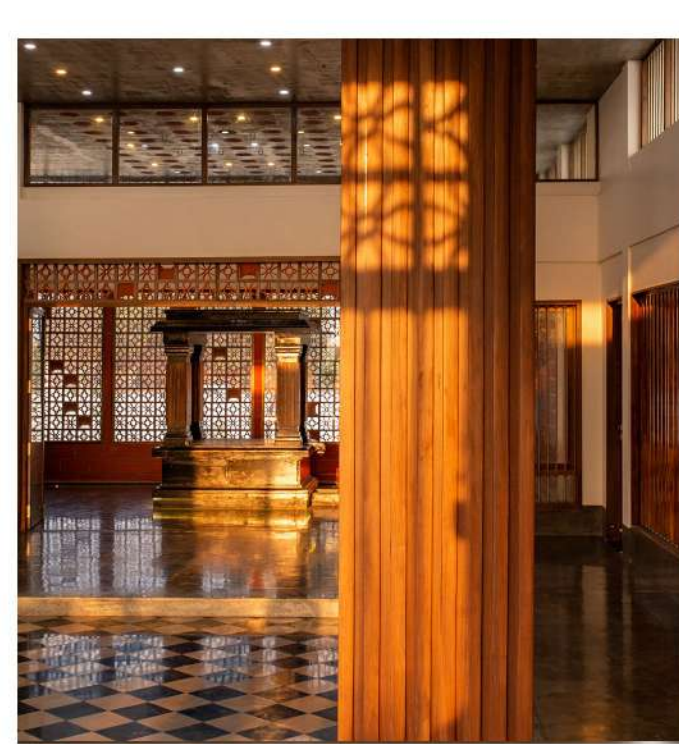
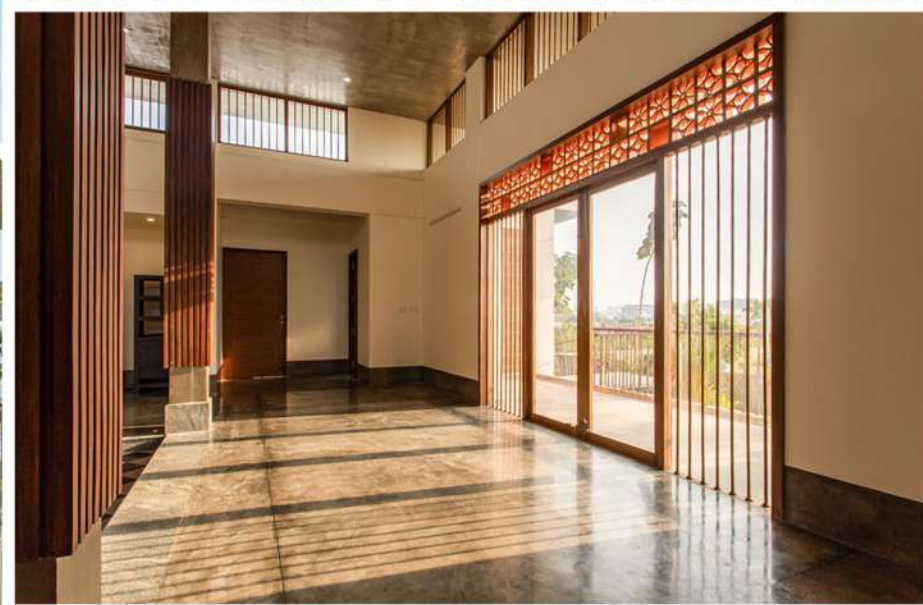



SCOPE OF WORK : ARCHITECTURE + INTERIORS
LOCATION : KOVALAM, CHENNAI
PROJECT AREA : 4,200 SQ.FT
PROJECT STATUS : COMPLETED



2

KOVALAM VILLA



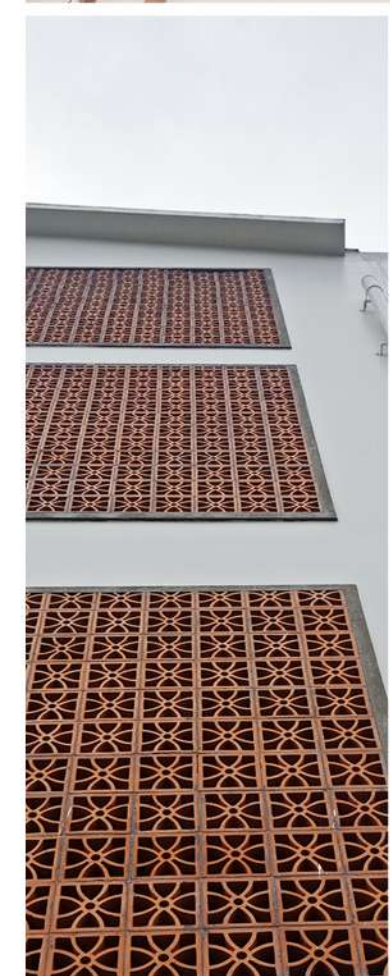

The row house design is contemporary in nature and has been evolved from a cuboidal form. The form features cuboids of different sizes and levels which make it interesting. The facade has been treated with austere white textured paint that contrasts with the stone work and wooden accents.

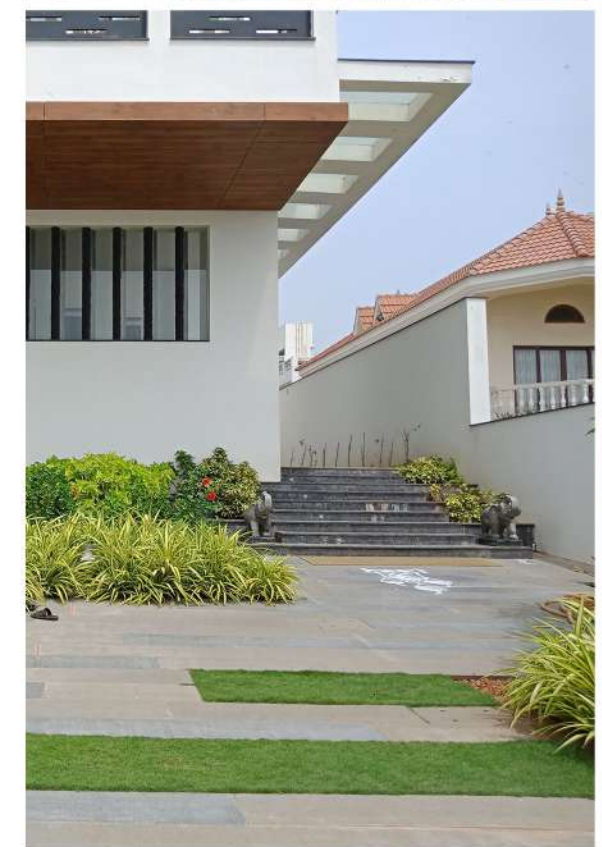
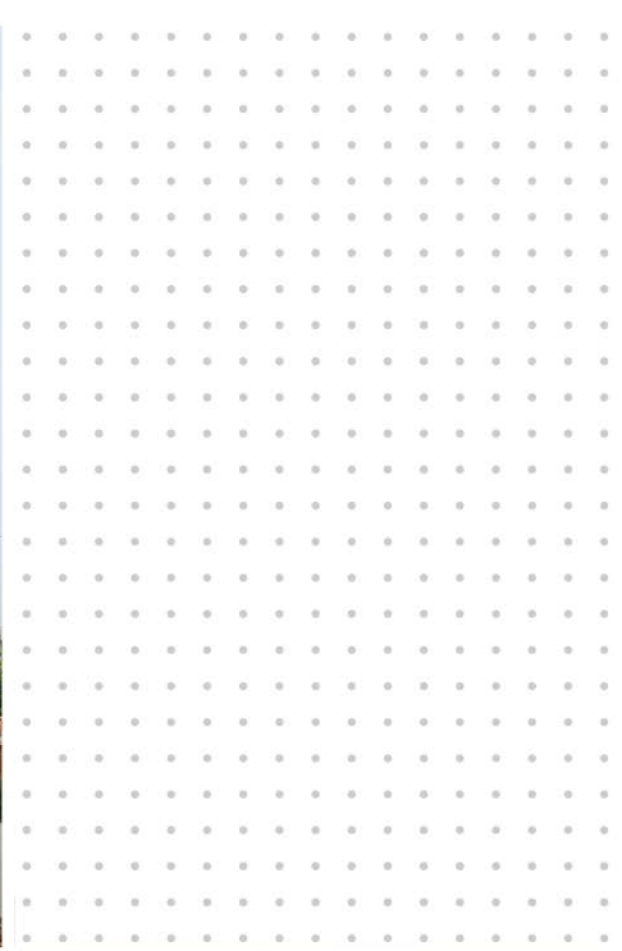

AWARD

SCOPE OF WORK : ARCHITECTURE + INTERIORS
LOCATION : NEELANGARAI, CHENNAI
PROJECT AREA : 21,000 SQ.FT
PROJECT STATUS : COMPLETED



A contemporary home with sleek lines, staggered levels and an outdoor pool area with lush landscaping makes this the epitome of fine living. The residence has been designed keeping the views and vistas in mind. Each room has the view of the beach. The highlight of this project is the long, rectangular infinity pool with bar encompassed within it. The interiors are sleek with cream tapestry, beige leather upholstery and marble flooring. Wooden accents and paneling have been done in order to accentuate the feel of the space.



4

HILL TOP HOUSE



SCOPE OF WORK : ARCHITECTURE + INTERIORS
LOCATION : KODAIKANAL
PROJECT AREA : 15,000 SQ.FT
PROJECT STATUS : COMPLETED



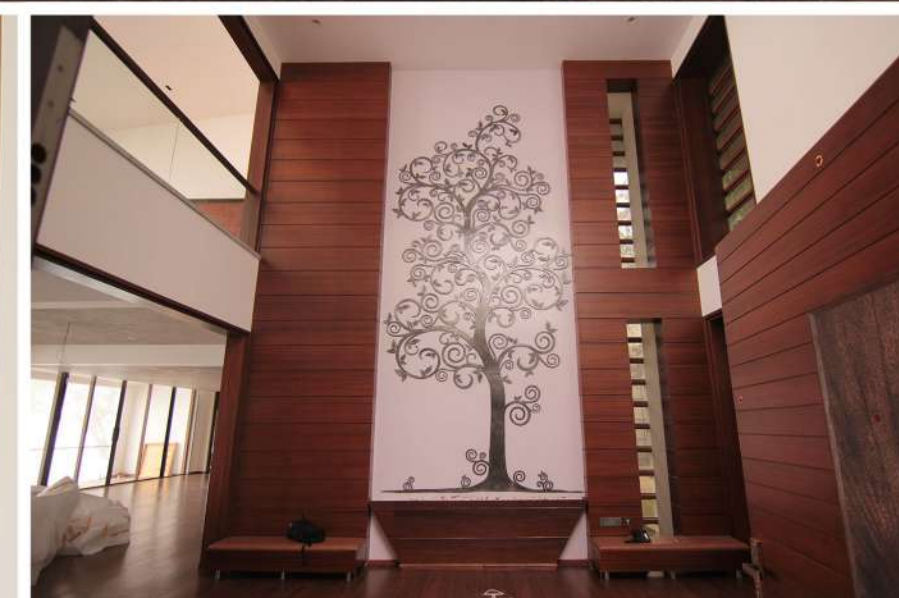
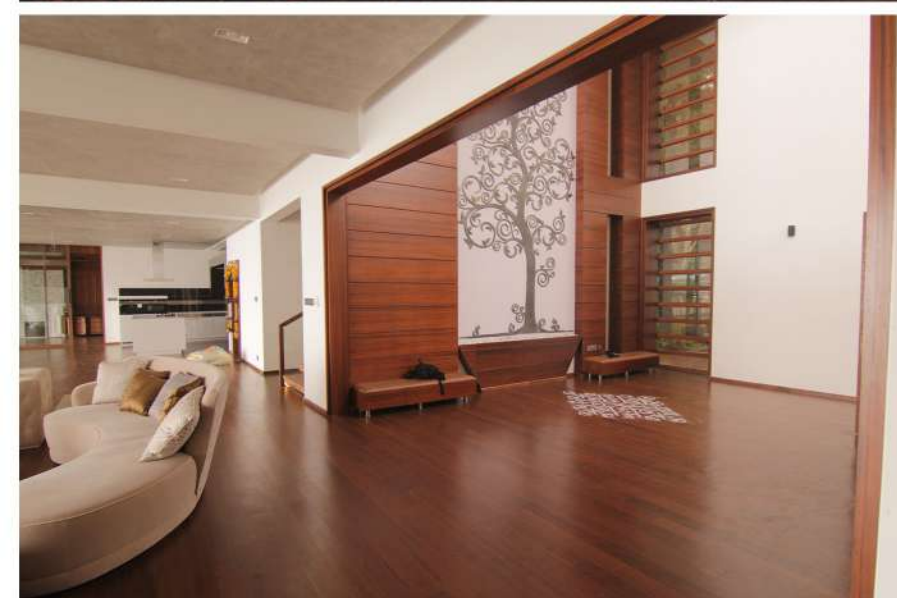
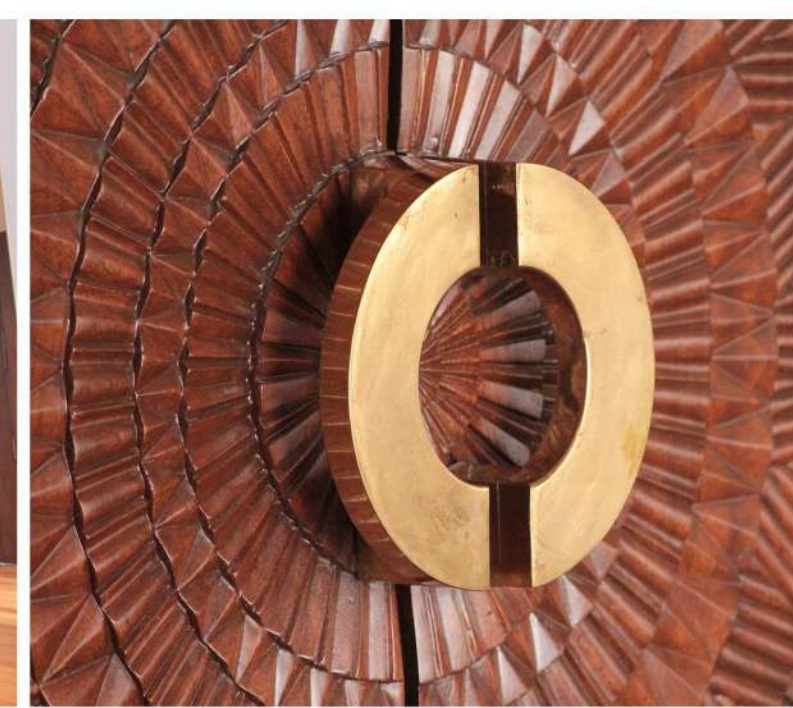
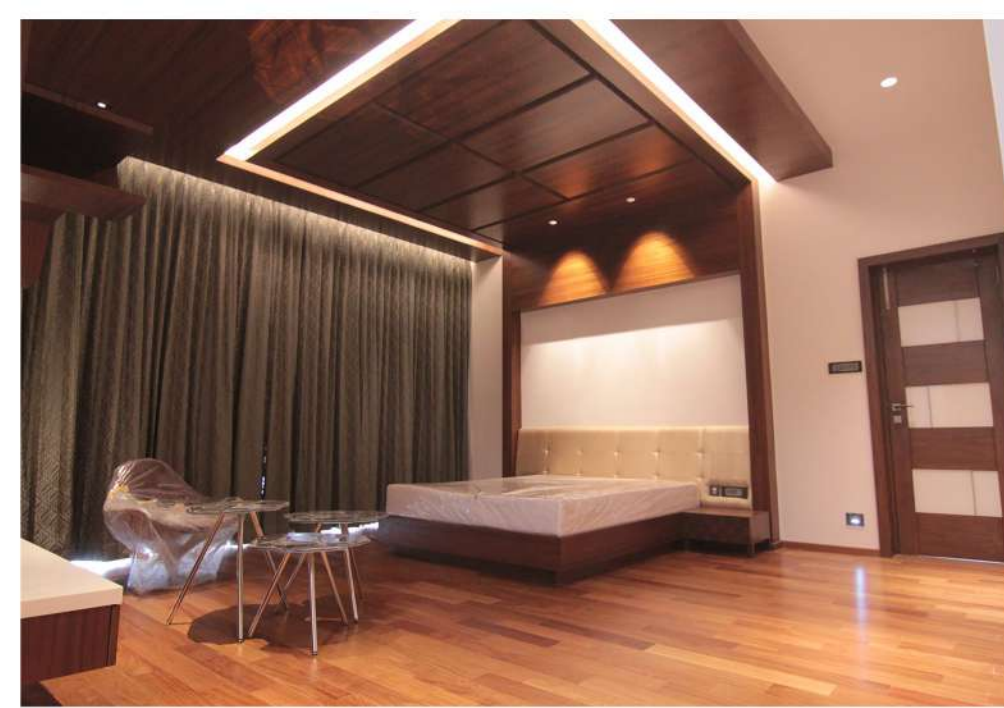

Set amongst the rolling hills of Kodaikanal, this home is contemporary with a touch of wood and stone to render it indigenous to its surrounding. Large windows with treated glass allow the environment to seep in. A large central tree welcomes you as soon as you enter. It also serves as an efficient space divider. The interior features tempered glass with wooden accents and cream coloured upholstery.



5

ECO TERRE HOUSE

AWARD



SCOPE OF WORK : ARCHITECTURE + INTERIORS

LOCATION : OTTIYAMBAKKAM, CHENNAI

PROJECT AREA : 7,000 SQ.FT

PROJECT STATUS : COMPLETED

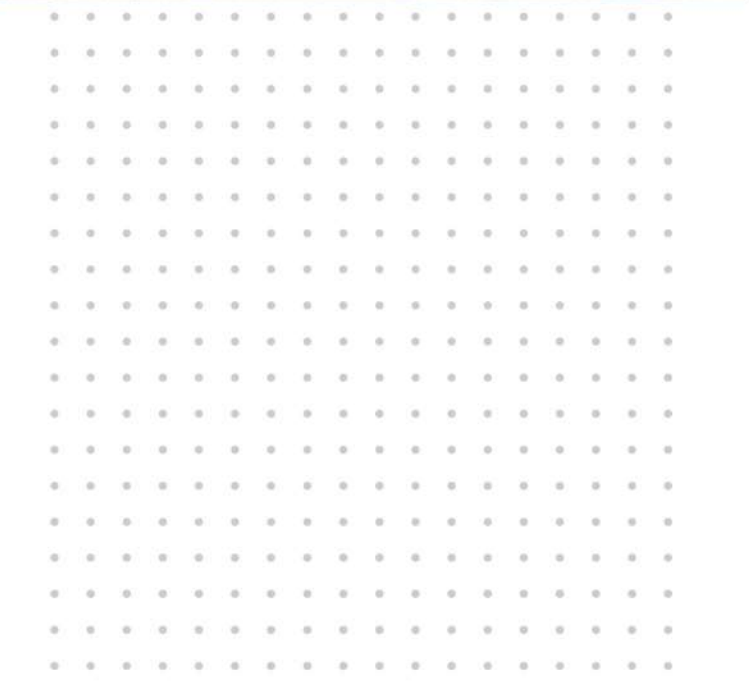
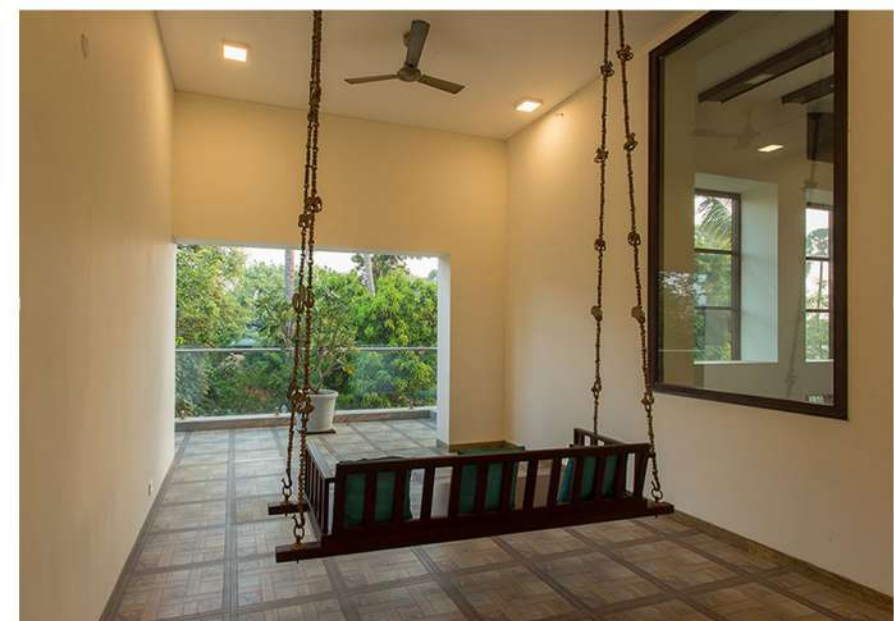
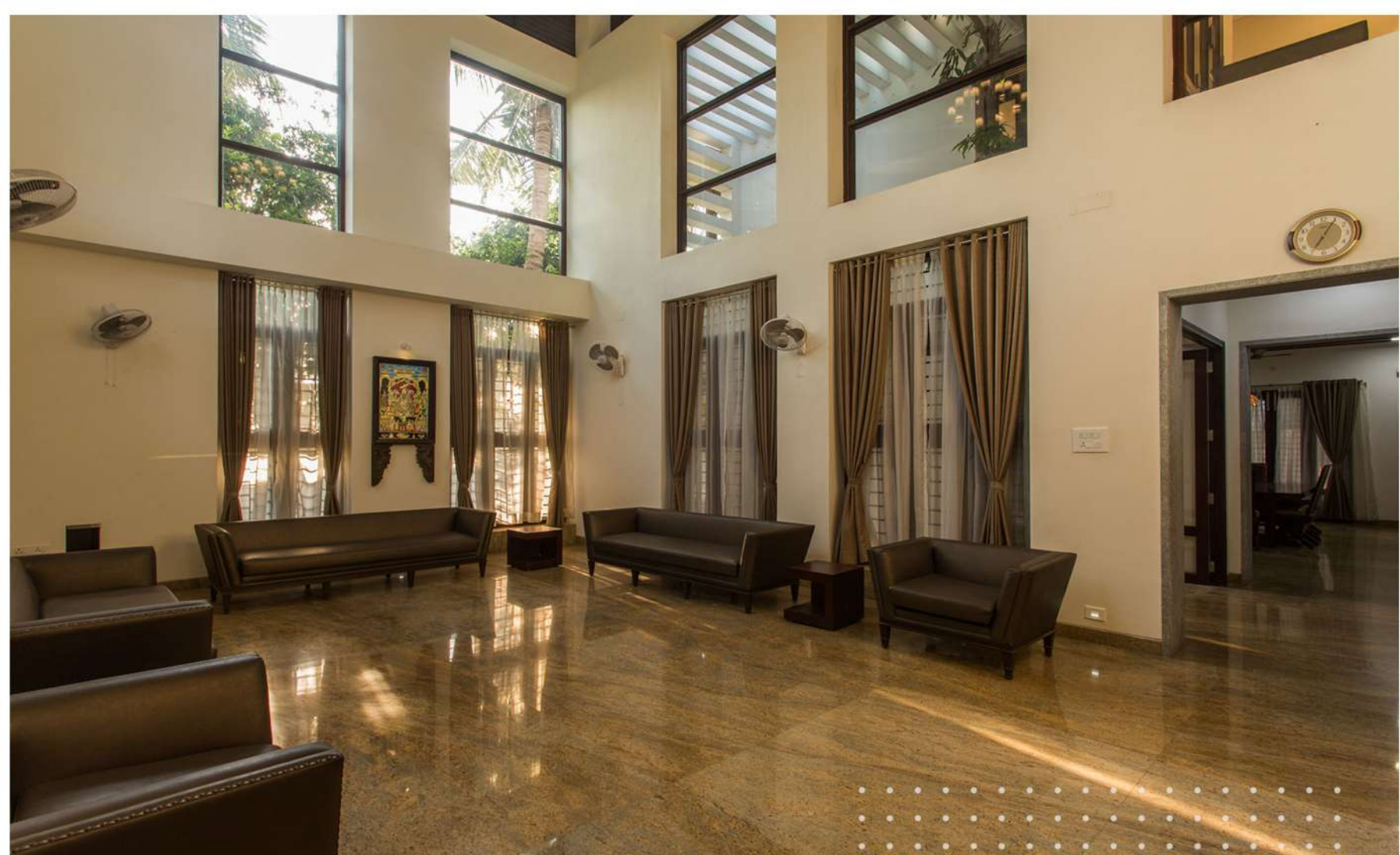

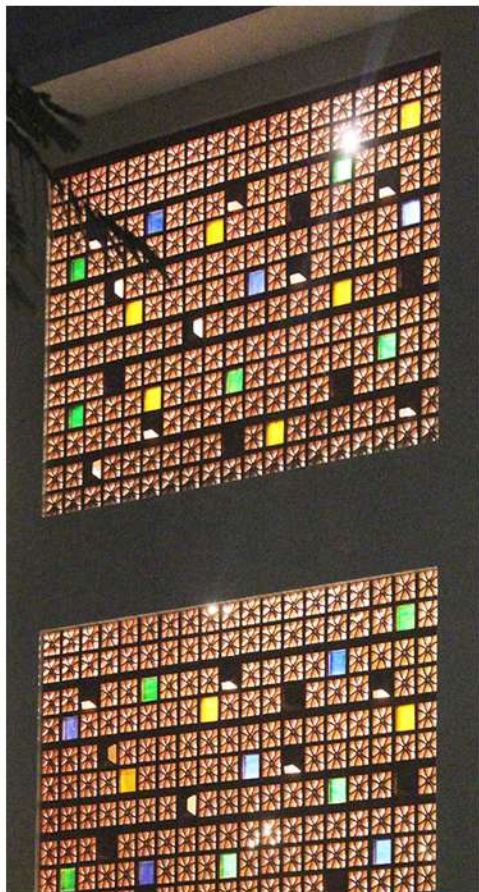

SCOPE OF WORK : ARCHITECTURE + INTERIORS
LOCATION : NEELANGARAI, CHENNAI
PROJECT AREA : 7,500 SQ.FT
PROJECT STATUS : COMPLETED

EKTA HOUSE **6**

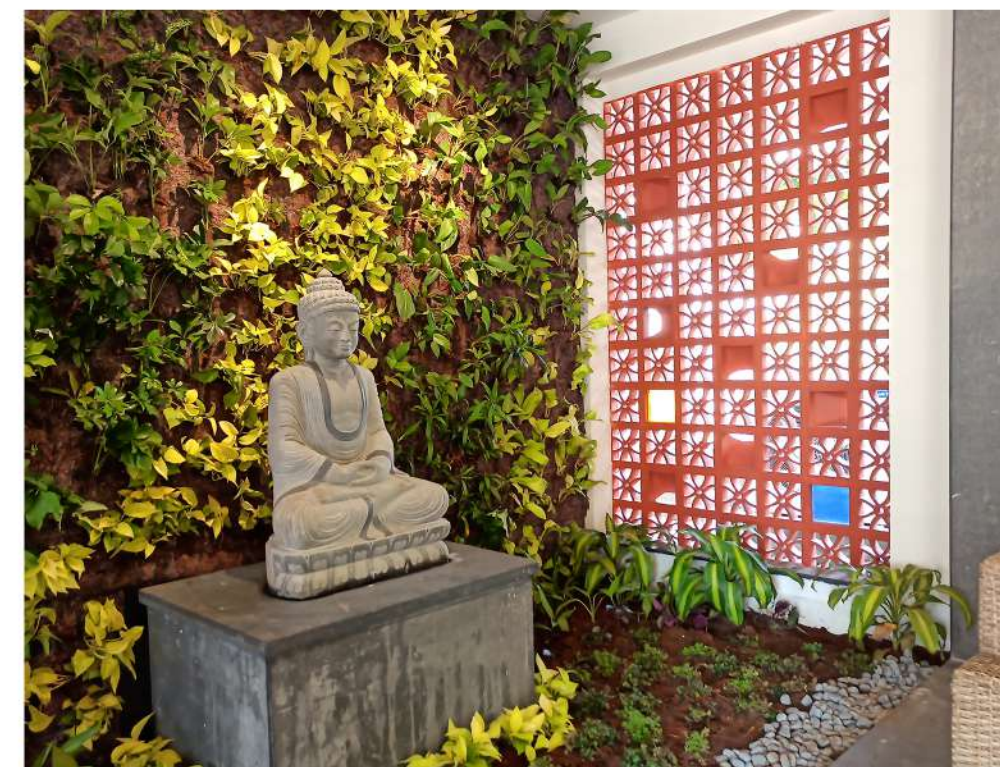
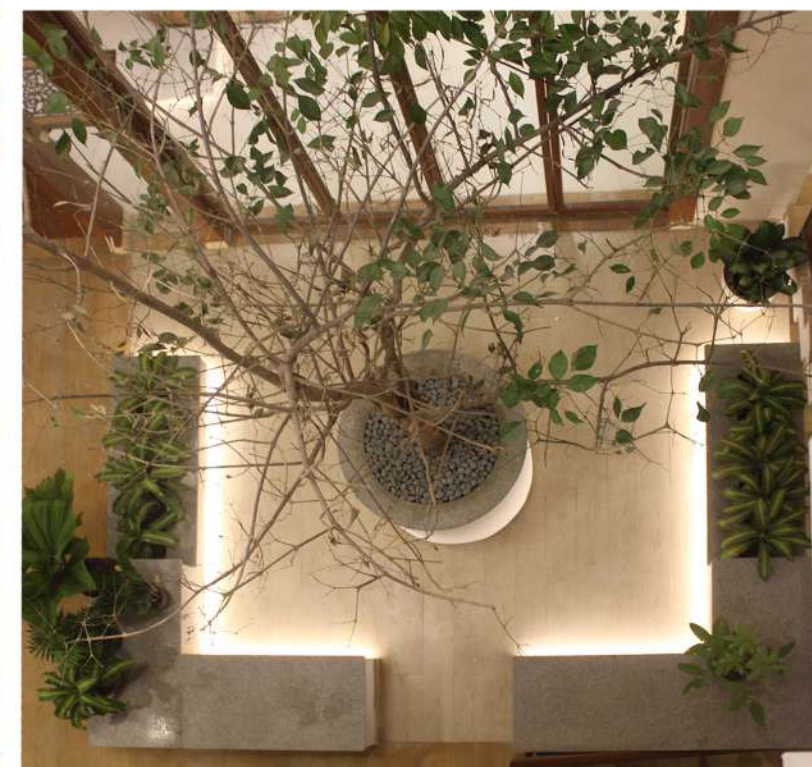
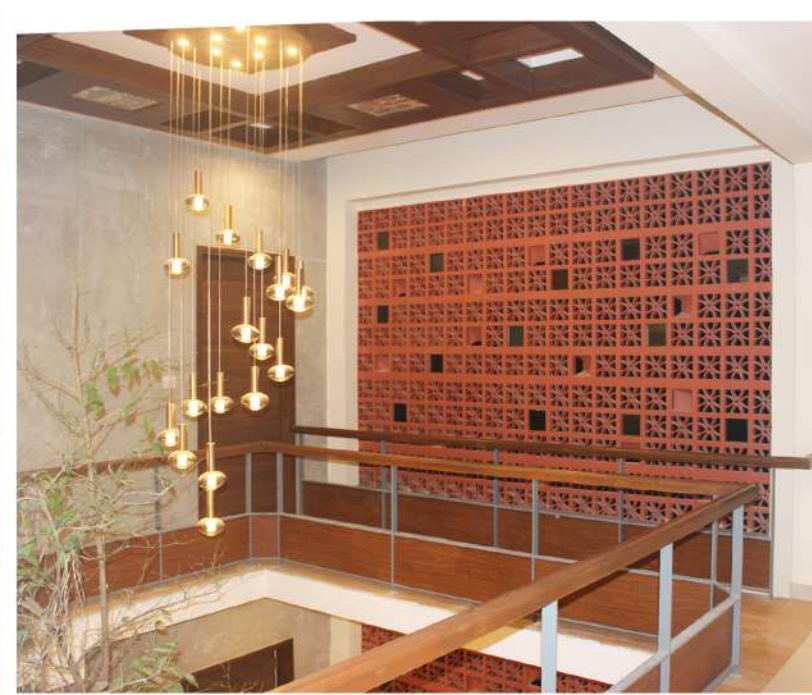

7

TERRACE COURTYARD
HOUSE



SCOPE OF WORK : ARCHITECTURE + INTERIORS
LOCATION : TIRUPUR
PROJECT AREA : 4000 SQ.FT
PROJECT STATUS : COMPLETED

8

RESIDENCE AT TIRUPUR

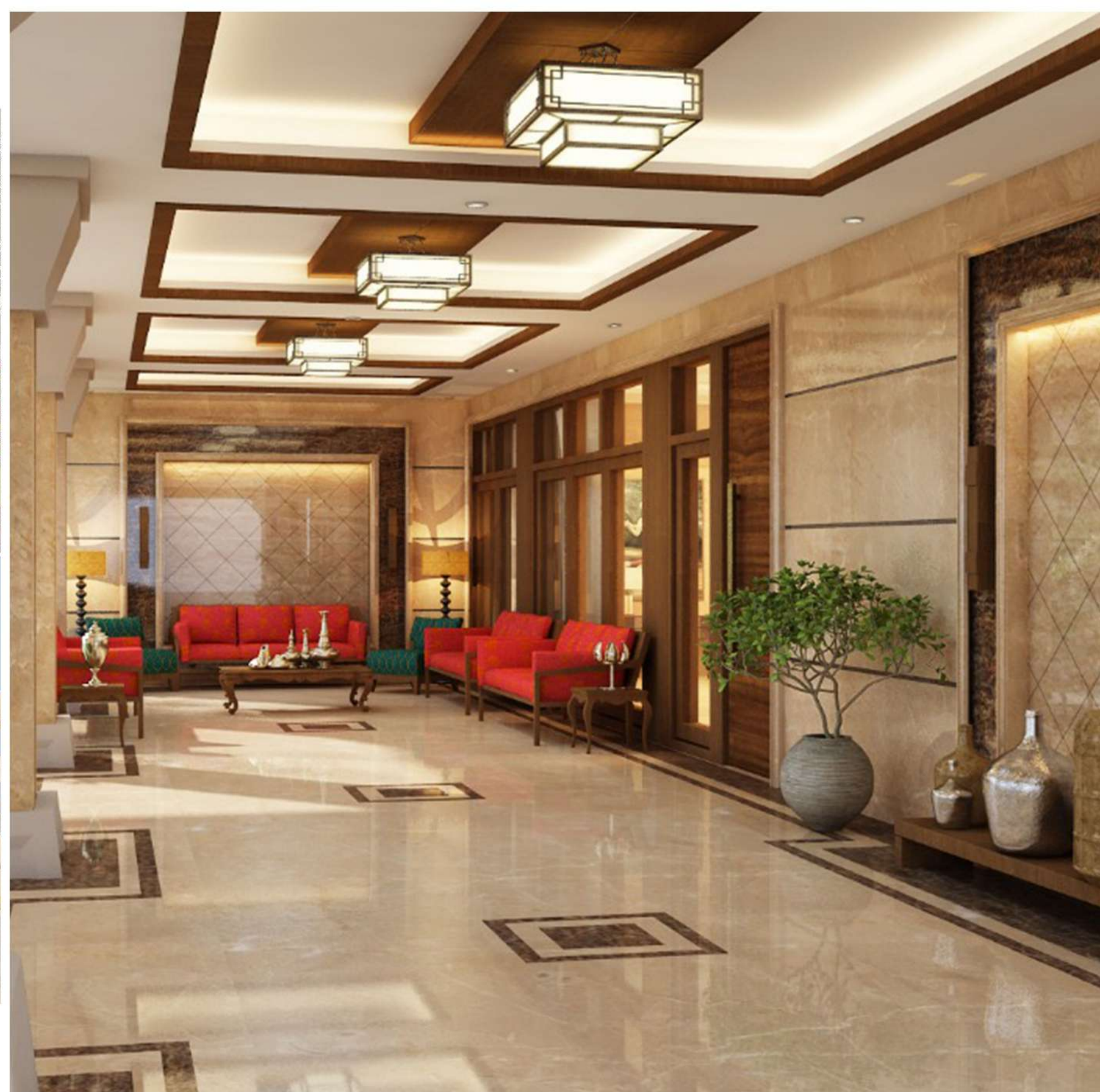



SCOPE OF WORK : ARCHITECTURE + INTERIORS
LOCATION : TIRUPUR
PROJECT AREA : 30 000 SQ.FT
PROJECT STATUS : COMPLETED



10

CHANDRAVADANA





SCOPE OF WORK : ARCHITECTURE + INTERIORS
LOCATION : TIRUPUR
PROJECT AREA : 4.5 Acres
PROJECT STATUS : ONGOING